

ANYONE I-CAN-PLAY

DRUM S E T

Tap your foot on each count.

2

4 Counts to the measure

Quarter note gets 1 count

Time Signature

Whole Notes

Whole rest, Do not play, just count

Measure

Staff

1 2 3 4 1 2 3 4

© 1989 BY MEL BAY PUBLICATIONS, INC., PACIFIC, MO.
INTERNATIONAL COPYRIGHT SECURED. ALL RIGHTS RESERVED. PRINTED IN U.S.A.

Half Notes
2 counts each

Half Rests
2 silent counts each

1 2 3 4

Quarter Notes
1 count each

Quarter Rests
1 count each

1 2 3 4

3

Eighth Notes
one-half count each

1 + 2 + 3 + 4 + foot-tapping ↓ ↑ ↓ ↓ ↑ ↑ ↑ ↑

Eighth Rest
one-half count each

First Rock Beat

Sixteenth Notes
one-fourth count each note

1 e + ah 2 e + ah Foot taps = 2 notes down, 2 notes up.

Accents: a louder stroke!

A Two-Beat Rhythm

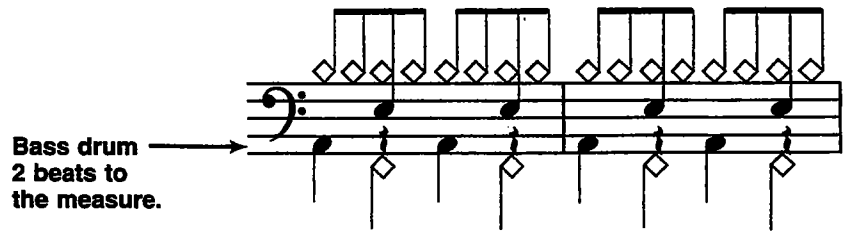

Eighth Notes on the Bass Drum.

Rest on counts 2 and 4.

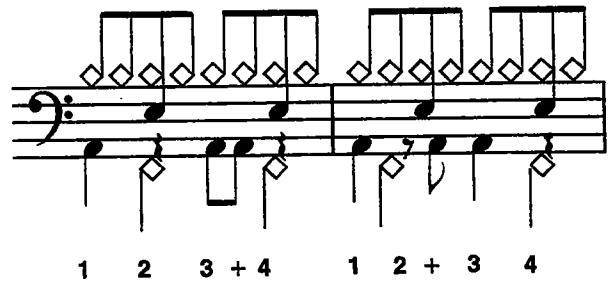

Two kinds of swing charts

Both play and sound the same

A simple but useful shuffle rhythm

Two ways of counting 12/8 blues

13

A 3/4 or "waltz time" chart

14

4-count drum fills.
Tap your foot on the circled numbers.
Count one ē and āh's aloud first,
then play what you said.
Go slow!

15